

## DETAILS OF INFORMATION REGARDING NCTE REQUIREMENT

1.NameoftheInstitution: **GOVT.ELEMENTARYTEACHER EDUCATIONINSTITUTION,PHULBANI**

2.Address:

At : **PHULBANI** , PO: **PHULBANI**, PS: **PHULBANITOWNP.S.**

Via: **SALUNKI** , Dist: **KANDHAMAL** , PinCode: **762001**

E-mail: **govteteiplb1@gmail.com** ,ContactNo:

FaxNo:, 06842255169

Web -Site:www.scertorissa.nic.in

3.Establishmentofthe Institution: Date – **08/08/2013**

§ Managedbyatthetimeofestablishment : **GOVERNMENT**

4.CoursesOffered: **D.El.Ed.**

5.IntakeCapacity: **50**

6.RecognitionfromNCTE:

	LetterNo.	Date
InitialRecognition	<b>ERC/7 -166.15.1/NCTE/D.EL.ED./2013/22812</b>	<b>31.12.2013</b>

7.Staffstructure:(Teaching&Non- teaching)

Name	Post	Qualification	Scaleofpay
<b>TEACHING</b>			
<b>Dr.S.C.Mallick</b>	<b>Principal OfficeronSpecial Duty</b>	<b>M.A.,Ph.D.</b>	<b>37400-67000</b>
<b>T Parna</b>	<b>TE</b>	<b>M.Ed.</b>	<b>9300-34800</b>

8.Year-wisestatusofPupilTeachers(last5years)

Year	Enrolled		Passout	
	Boys	Girls	Boys	Girls
<b>2015-2016</b>	<b>26</b>	<b>24</b>	<b>Continuing</b>	<b>Continuing</b>
<b>2014-2015</b>	<b>26</b>	<b>21</b>	<b>Continuing</b>	<b>Continuing</b>

9.Feesstructure(inRs):

§ **D.El. Ed.: 1968/- (One thousand nine hundred sixtyeightonly)(FOR1<sup>ST</sup> YEAR)&1396/- (FOR 2<sup>ND</sup> YEAR)**

## 10. Infrastructure:

§ Total Area of Institution	: 217716.963sq.ft
§ Total Built-up Area	: 41032.0265sq.ft
§ Total No. of Classrooms	: TWO
§ Multipurpose Hall	: NIL
§ Hostel	: Girls - YES
§ Playground	: Own campus- NIL
§ Facility of safe Drinking water	: YES
§ Library	: YES

§ Laboratory (RESOURCE ROOM)	: YES
§ Toilet facilities for staff	: YES
§ Staff Common Room	: YES
§ Common Room for Students	: YES
§ Toilet facilities for Pupil Teachers	: YES
§ Language Laboratory	: NO
§ Science Laboratory	: YES
§ ICT Laboratory	: YES
§ Psychology Laboratory	: NO
§ Sports & Game Room/Material	: NO

## 11. Significant Achievement of Institution (in brief) (within 10 to 15 points)

1. Academic achievement of students :
  - a) THE STUDENTS OF THE INSTITUTION ARE GOING TO APPEAR IN THE <sup>8</sup><sup>T</sup> D.EL.ED. EXAMINATION THIS YEAR
2. Blood Donation by 10 students of 2015 - 17 Sessions at Dist Head Quarter, organised BY HDFC BANK, PHULBANI .
3. REGULAR PUBLICATION OF WALL MAGAZINE.

  
07/12/2015

Signature of the Head of the Institution

## Attachments:

- Ø Photograph of the Institution (Front side)
- Ø Photo of the Principal
- Ø Staff Group Photo
- Ø Recognition order
- Ø Building plan
- Ø Other document related to land & building



**TO BE PUBLISHED IN GAZETTE OF INDIA PART – III, SECTION 4**

National Council for Teacher Education

Eastern Regional Committee

(A Statutory Body of the Govt. of India)

15, Neelakantha Nagar, Nayapalli, Bhubaneswar-751012

Phone-(0674) 2562793, 2563252, 2563156, Fax: (0674) 2564873

ERC/7-166.15.1/NCTE/D.El.Ed./2013/22812

Order

Date: 31/12/2013

WHEREAS in terms of Section 14(1) of the NCTE Act, 1993, Government ST School, Phulbani, Plot No. 396, Vill/Po- Phulbani, City- Phulbani, Dist.- Kandhalmal, Odisha- 762001 has submitted an application (**Code No.ERCAPP352**) to the Eastern Regional Committee of NCTE for grant of recognition for conducting **D.El.Ed. Course** with an annual intake of 50 (fifty) by online on (mm/dd/yyyy) 10/30/2009 and hard copy of application submitted on (mm/dd/yyyy)11/10/2009.

2. AND WHEREAS on scrutiny/perusal of the application submitted by the institution, the documents attached therewith, the affidavit and the input received from the visiting team in the form of report and videography, recommendation of the State Government, the Committee is satisfied that the institution/society fulfills the requirements under the provisions of NCTE Act, Rules and relevant Regulations including the Norms and Standards for the Elementary Teacher Education (D.El.Ed) programme such as instructional facilities, infrastructural facilities, library, accommodation, financial resources, laboratory etc. for running the programme and has selected/appointed duly qualified teaching staff as per NCTE norms.

3. NOW, THEREFORE, in exercise of the powers vested under Section 14(3)(a) of the NCTE Act, 1993, the Eastern Regional Committee hereby grants recognition to **Government ST School, Phulbani, Plot No. 396, Vill/Po- Phulbani, City- Phulbani, Dist.- Kandhalmal, Odisha- 762001** for conducting **D.El.Ed. Course of Elementary** (level) of **two year** duration with an annual intake of **50 (fifty)** from the academic session **2014-2015** under clause 7(11) of NCTE (Recognition Norms & Procedure) Regulations, 2009.

4. The recognition is subject to fulfillment of the following:

- (i) The institution shall comply with the various other norms and standards prescribed in the NCTE regulations, as amended from time to time.
- (ii) The institution shall make admission only after it obtains affiliation from the examining body in terms of clause 8(12) of the NCTE (Recognition Norms & Procedure) Regulations, 2009.
- (iii) The institution shall ensure that the required number of academic staff for conducting the course is always in position.
- (iv) All such other requirements as may be prescribed by other regulatory bodies like UGC, affiliating University/ Body, the State Government etc, as applicable.

*[Signature]*

P.T.O.

1/2/1

- (v) The institution shall submit the Regional Committee a Self-Appraisal Report at the end of each academic year along the statement of annual accounts duly audited by a Chartered Accountant.
- (vi) The institution shall maintain & update its Web-site as per provisions of NCTE Regulations and always display following as mandatory disclosure:-
- Copy of the Application Form
  - Land and Building Particulars
  - Staff Profile
  - Recognition letter
  - Information for having fulfilled the norms & standard and other required conditions.

5. If the institution contravenes any of the above conditions or the provisions of the NCTE Act, Rules, Regulations and Orders made or issued there under, the Regional Committee shall withdraw the recognition as under the provisions of Section 17(1) of the NCTE Act.

6. Further, if the institution is not satisfied with the order, they may prefer an appeal under Section 18 of the NCTE Act in the "Online mode" available on NCTE's website [www.ncte-india.org](http://www.ncte-india.org) within 60 days of the issue of the order.

  
Regional Director

The Manager to Govt. of India  
Department of Publications, (Gazette Section)  
Civil Lines, Delhi - 110 054

C.C.

- 1) **The Secretary/ Principal / Correspondent, Government ST School, Phulbani, Plot No. 396, Vill/Po- Phulbani, City- Phulbani, Dist.- Kandhalmal, Odisha- 762001.**
- 2) The Commissioner-cum-Secretary, Department of School & Mass Education, Govt. of Odisha, Secretariat, Bhubaneswar, Odisha - 751 001.
- 3) The Secretary, Board of Secondary Education, Bajrakbati Road, Cuttack, Odisha-753003
- 4) The Director, Directorate of Teacher Education and SCERT, Odisha, Bhubaneswar-751001.
- 5) The Secretary, Dept. of School Education and Literacy, Ministry of Human Resource Development, Govt. of India, Shastri Bhawan, New Delhi - 110001.
- 6) The US (Computer), National Council for Teacher Education, Hans Bhawan Wing -II, 1, Bahadur Shah Zafar Marg, New Delhi-110 002.
- 7) Office Order file / Institution file.

  
Regional Director



# ANNEXURE-I

MOUZA: SALUNKI  
THANA: PHULBANI  
TAHANAD: 127  
TAHANIL: KMONDMIL  
DISTRICT: KANISHMAL  
SCALE - 1:2000

☐ = SITE FOR GOV. POLYTECHNIC  
☐ = SITE FOR TEACHERS TRAINING COLLEGE  
☐ = SITE FOR C.T. COLLEGE

LAND SCHEDULE		
SERIAL NO.	PLOT NO.	AREA (in Hectar)
24	12/222	0.182
24	11/243(P)	0.180
24	12/241	1.246
24	125/247	0.087
24	125/246	0.091
24	125/124	1.980
24	125	2.816
24	124	0.020
24	102	0.112
TOTAL		Hc. 4.852
		Ac. 1.008

  

LAND SCHEDULE		
SERIAL NO.	PLOT NO.	AREA (in Hectar)
24	11/224	0.164
24	11/225	0.005
24	12/229(P)	1.215
24	12/231(P)	0.118
TOTAL		Hc. 2.002
		Ac. 0.450

LAND SCHEDULE		
SERIAL NO.	PLOT NO.	AREA (in Hectar)
24	12	0.509
24	11/222	0.520
24	11/226	0.171
24	11/227	0.120
24	12/222(P)	0.075
24	12/223(P)	0.575
TOTAL		Hc. 2.000
		Ac. 0.450



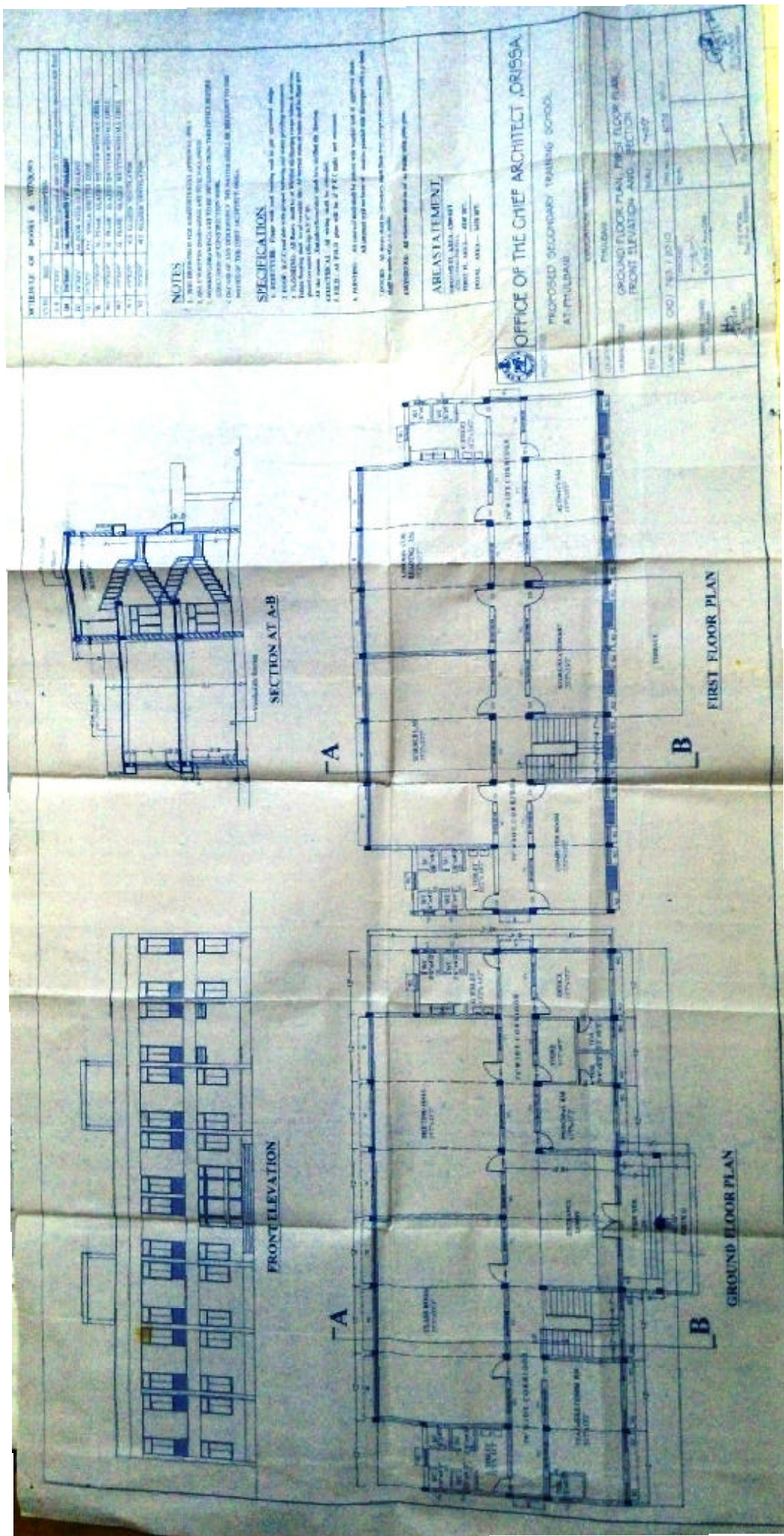

**DETAILS OF WORK & MATERIALS**

ITEM	DESCRIPTION	QUANTITY	UNIT	REMARKS
1.0	CEMENT CONCRETE	100	CUM	For foundation and floor
2.0	CEMENT	100	MT	For foundation and floor
3.0	BRICKS	100	NO	For foundation and floor
4.0	ROOFING	100	SQ. FT.	For roof and floor
5.0	PAINT	100	LITRE	For painting and floor
6.0	GLASS	100	SQ. FT.	For windows and floor
7.0	IRON	100	MT	For reinforcement and floor
8.0	CEMENT	100	MT	For foundation and floor
9.0	BRICKS	100	NO	For foundation and floor
10.0	ROOFING	100	SQ. FT.	For roof and floor
11.0	PAINT	100	LITRE	For painting and floor
12.0	GLASS	100	SQ. FT.	For windows and floor
13.0	IRON	100	MT	For reinforcement and floor
14.0	CEMENT	100	MT	For foundation and floor
15.0	BRICKS	100	NO	For foundation and floor
16.0	ROOFING	100	SQ. FT.	For roof and floor
17.0	PAINT	100	LITRE	For painting and floor
18.0	GLASS	100	SQ. FT.	For windows and floor
19.0	IRON	100	MT	For reinforcement and floor
20.0	CEMENT	100	MT	For foundation and floor

**NOTES**

1. THE ARCHITECT'S OFFICE HAS APPROVED THE APPROVAL OF THE ARCHITECT'S OFFICE.
2. THE ARCHITECT'S OFFICE HAS APPROVED THE APPROVAL OF THE ARCHITECT'S OFFICE.
3. THE ARCHITECT'S OFFICE HAS APPROVED THE APPROVAL OF THE ARCHITECT'S OFFICE.
4. THE ARCHITECT'S OFFICE HAS APPROVED THE APPROVAL OF THE ARCHITECT'S OFFICE.
5. THE ARCHITECT'S OFFICE HAS APPROVED THE APPROVAL OF THE ARCHITECT'S OFFICE.
6. THE ARCHITECT'S OFFICE HAS APPROVED THE APPROVAL OF THE ARCHITECT'S OFFICE.
7. THE ARCHITECT'S OFFICE HAS APPROVED THE APPROVAL OF THE ARCHITECT'S OFFICE.
8. THE ARCHITECT'S OFFICE HAS APPROVED THE APPROVAL OF THE ARCHITECT'S OFFICE.
9. THE ARCHITECT'S OFFICE HAS APPROVED THE APPROVAL OF THE ARCHITECT'S OFFICE.
10. THE ARCHITECT'S OFFICE HAS APPROVED THE APPROVAL OF THE ARCHITECT'S OFFICE.
11. THE ARCHITECT'S OFFICE HAS APPROVED THE APPROVAL OF THE ARCHITECT'S OFFICE.
12. THE ARCHITECT'S OFFICE HAS APPROVED THE APPROVAL OF THE ARCHITECT'S OFFICE.
13. THE ARCHITECT'S OFFICE HAS APPROVED THE APPROVAL OF THE ARCHITECT'S OFFICE.
14. THE ARCHITECT'S OFFICE HAS APPROVED THE APPROVAL OF THE ARCHITECT'S OFFICE.
15. THE ARCHITECT'S OFFICE HAS APPROVED THE APPROVAL OF THE ARCHITECT'S OFFICE.
16. THE ARCHITECT'S OFFICE HAS APPROVED THE APPROVAL OF THE ARCHITECT'S OFFICE.
17. THE ARCHITECT'S OFFICE HAS APPROVED THE APPROVAL OF THE ARCHITECT'S OFFICE.
18. THE ARCHITECT'S OFFICE HAS APPROVED THE APPROVAL OF THE ARCHITECT'S OFFICE.
19. THE ARCHITECT'S OFFICE HAS APPROVED THE APPROVAL OF THE ARCHITECT'S OFFICE.
20. THE ARCHITECT'S OFFICE HAS APPROVED THE APPROVAL OF THE ARCHITECT'S OFFICE.

**SPECIFICATION**

1. MATERIALS: All materials shall be of the best quality and shall be of the best quality.
2. WORKMANSHIP: All work shall be done in accordance with the specifications of the architect.
3. FINISHES: All finishes shall be of the best quality and shall be of the best quality.
4. PAINTS: All paints shall be of the best quality and shall be of the best quality.
5. GLASS: All glass shall be of the best quality and shall be of the best quality.
6. IRON: All iron shall be of the best quality and shall be of the best quality.
7. CEMENT: All cement shall be of the best quality and shall be of the best quality.
8. BRICKS: All bricks shall be of the best quality and shall be of the best quality.
9. ROOFING: All roofing shall be of the best quality and shall be of the best quality.
10. PAINT: All paint shall be of the best quality and shall be of the best quality.
11. GLASS: All glass shall be of the best quality and shall be of the best quality.
12. IRON: All iron shall be of the best quality and shall be of the best quality.
13. CEMENT: All cement shall be of the best quality and shall be of the best quality.
14. BRICKS: All bricks shall be of the best quality and shall be of the best quality.
15. ROOFING: All roofing shall be of the best quality and shall be of the best quality.
16. PAINT: All paint shall be of the best quality and shall be of the best quality.
17. GLASS: All glass shall be of the best quality and shall be of the best quality.
18. IRON: All iron shall be of the best quality and shall be of the best quality.
19. CEMENT: All cement shall be of the best quality and shall be of the best quality.
20. BRICKS: All bricks shall be of the best quality and shall be of the best quality.

**ABSTRACT**

ABSTRACT OF THE ARCHITECT'S OFFICE

**OFFICE OF THE CHIEF ARCHITECT, ORISSA**  
**PROPOSED SECONDARY TRAINING SCHOOL**  
**AT MULBARI**

**PROPOSED SECONDARY TRAINING SCHOOL**

ITEM	DESCRIPTION	QUANTITY	UNIT	REMARKS
1.0	CEMENT CONCRETE	100	CUM	For foundation and floor
2.0	CEMENT	100	MT	For foundation and floor
3.0	BRICKS	100	NO	For foundation and floor
4.0	ROOFING	100	SQ. FT.	For roof and floor
5.0	PAINT	100	LITRE	For painting and floor
6.0	GLASS	100	SQ. FT.	For windows and floor
7.0	IRON	100	MT	For reinforcement and floor
8.0	CEMENT	100	MT	For foundation and floor
9.0	BRICKS	100	NO	For foundation and floor
10.0	ROOFING	100	SQ. FT.	For roof and floor
11.0	PAINT	100	LITRE	For painting and floor
12.0	GLASS	100	SQ. FT.	For windows and floor
13.0	IRON	100	MT	For reinforcement and floor
14.0	CEMENT	100	MT	For foundation and floor
15.0	BRICKS	100	NO	For foundation and floor
16.0	ROOFING	100	SQ. FT.	For roof and floor
17.0	PAINT	100	LITRE	For painting and floor
18.0	GLASS	100	SQ. FT.	For windows and floor
19.0	IRON	100	MT	For reinforcement and floor
20.0	CEMENT	100	MT	For foundation and floor